

CCSVI: EVIDENCE FROM JORDANIAN EXPERIENCE



- ▶ Dr M Al-Omari
- ▶ **Interventional Radiologist**
- ▶ Dr L Rousan
- ▶ **Consultant Radiologist**
- ▶ Jordan University Of Science & Technology, King Abdullah University Hospital/ Jordan



Mediterranean
Sea

Egypt

Suez Canal

Jordan

Demographics

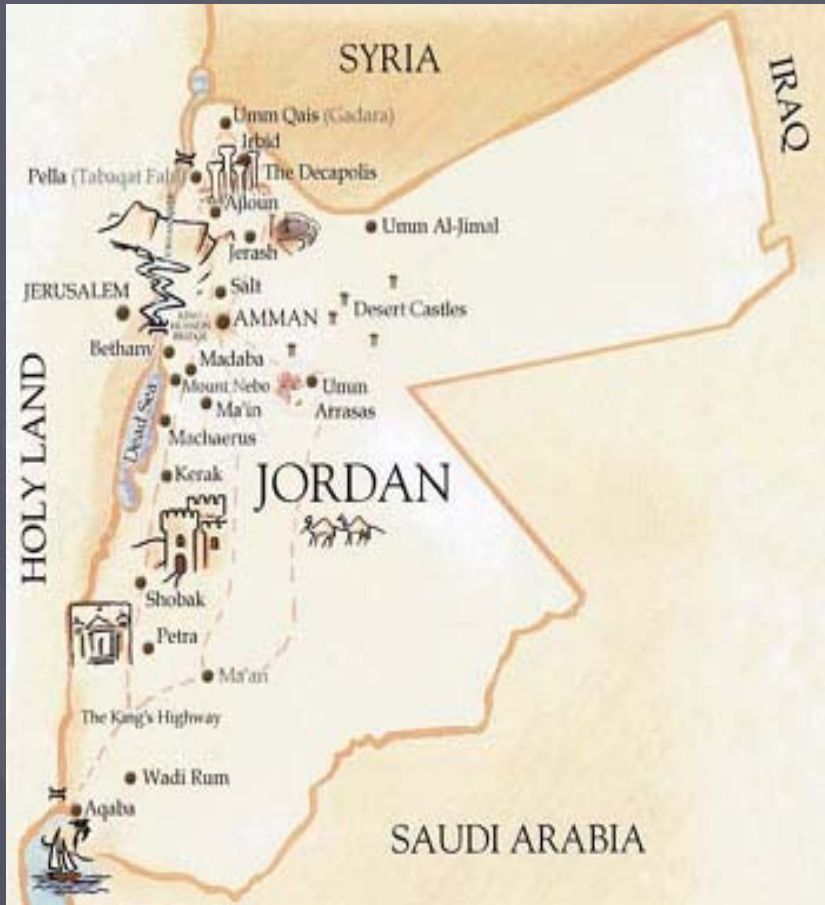

- ▶ Jordanian population 6,000,000.
- ▶ 3000 patients are diagnosed with MS in Jordan.
- ▶ The prevalence is 39/100,000.
- ▶ Two thirds of the patients are females.
- ▶ Annual cost per patient 8,500-12,500 USD, paid by the government.

CCSVI Screening Study

- ▶ 20 MS patients, 20 controls (IBR approval).
- ▶ Doppler sonography of the IJV (according to Zamboni et al protocol*).
- ▶ Few venograms and venoplasty “liberation procedure” (clinical service).

*P Zamboni et al. The Value of Cerebral Doppler Venous Haemodynamics in the Assessment of Multiple Sclerosis. *Journal of the Neurological Sciences* 2009;280: 2009; 21-27



KING ABDULLAH UNIVERSITY
HOSPITAL



JORDAN UNIVERSITY OF SCIENCE
AND TECHNOLOGY

► Reflux in left Internal jugular vein.

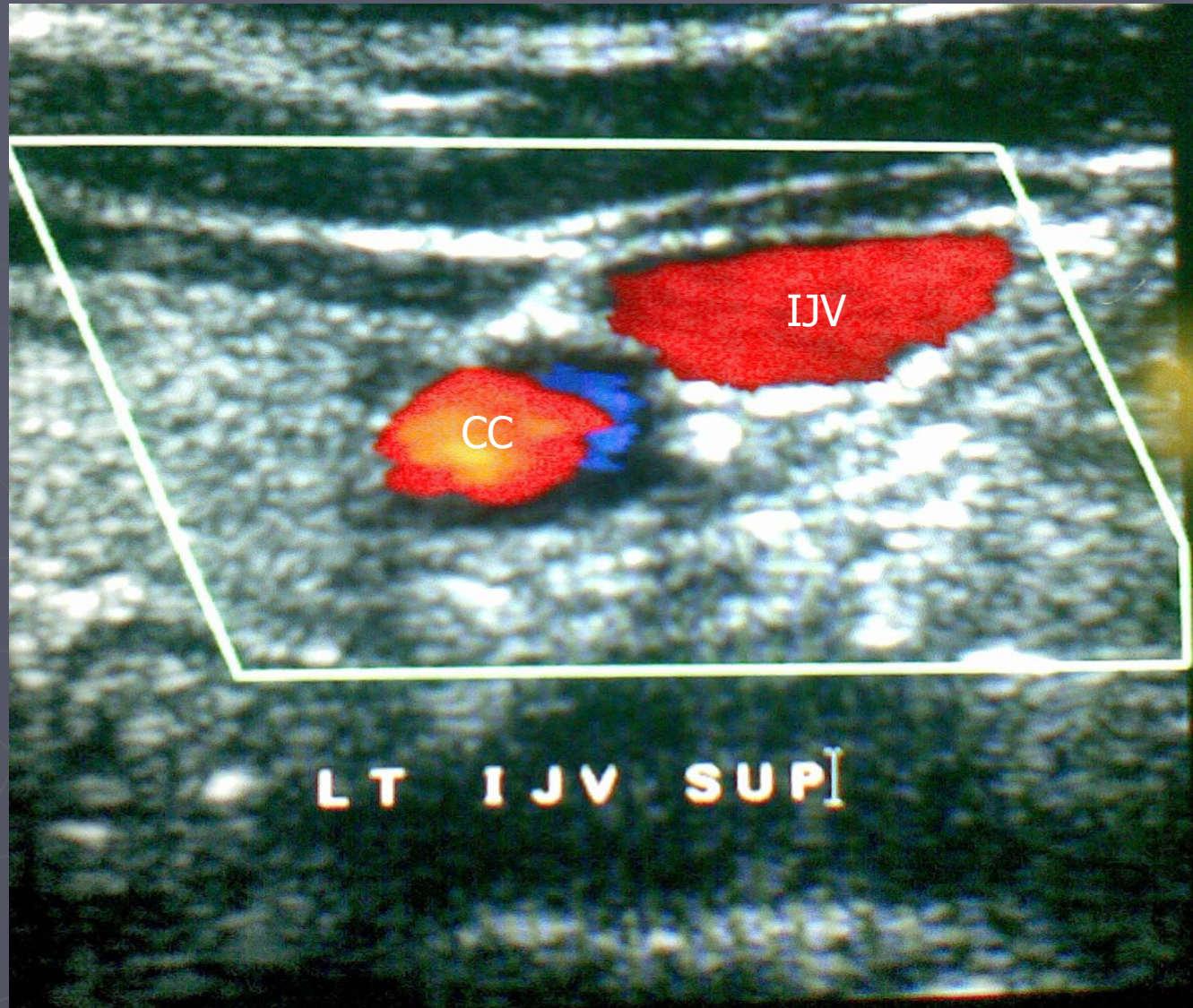

- ▶ Mixed flow in the proximal IJV, normal flow in the distal part (regurgitation).

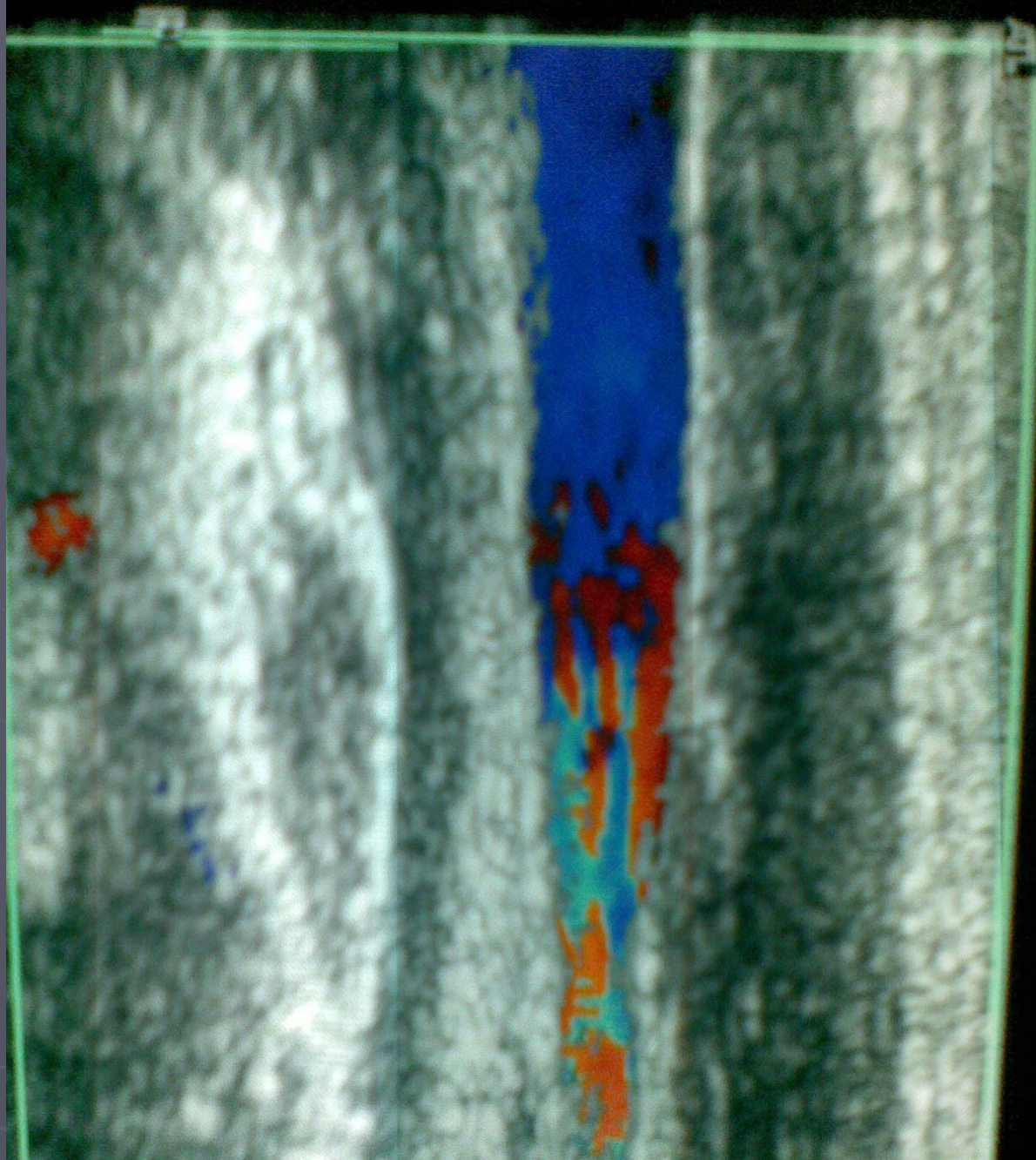

- ▶ Ectatic carotid bulb indenting the IJV causing narrowing with abnormal flow.

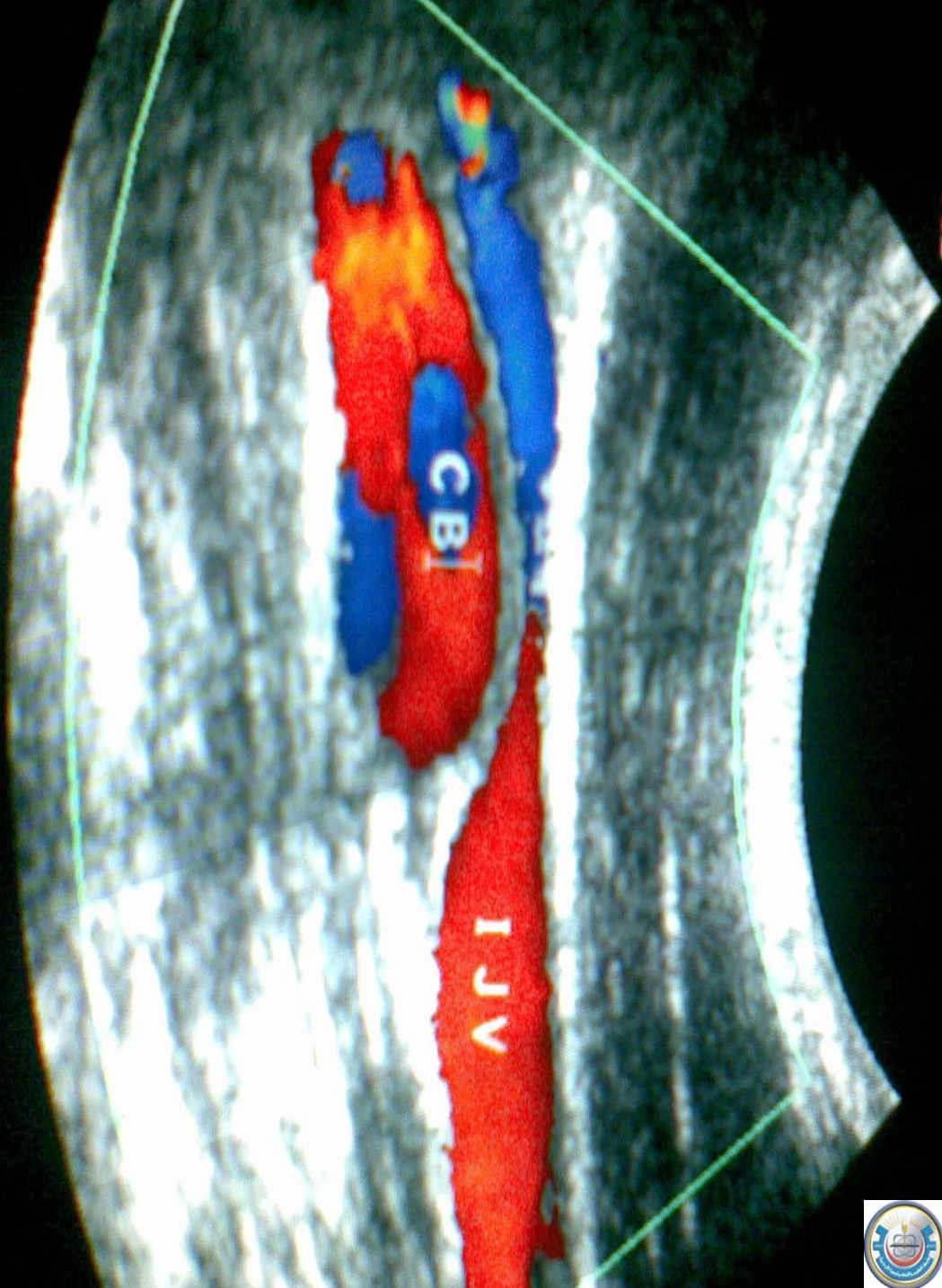



- Echogenic flaps/membranes within the internal jugular veins in several patients.
- This finding was more common on the left side.

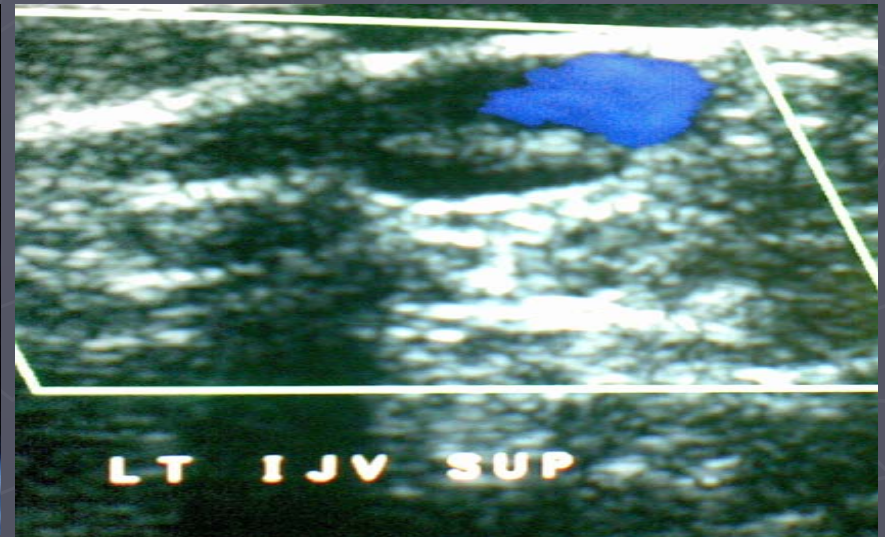
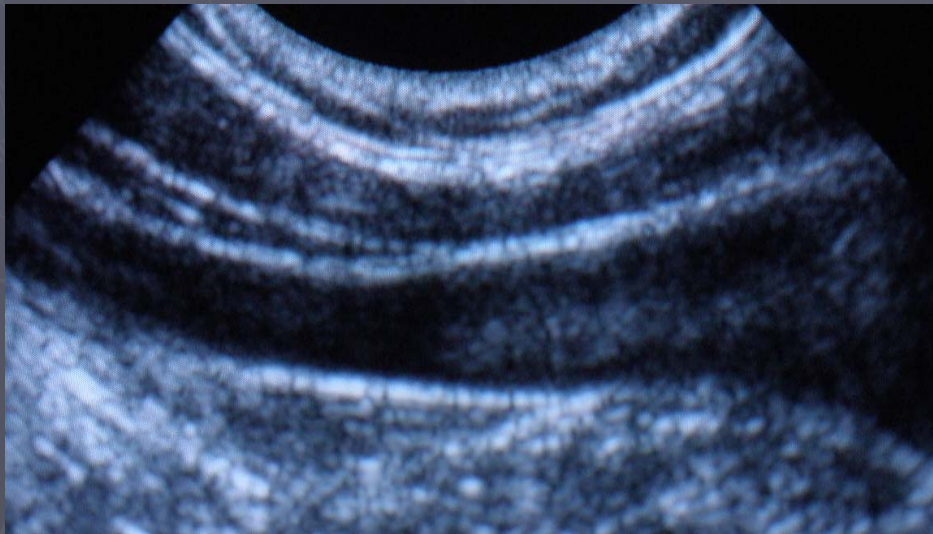

KHALID MOH.D GHARAYBEHVEM
01-01-1974 M
AN10/39/19615
13-01-2010

K.A.U.H. J.U.S.T IRBID-JORDAN
MAMOUN OMARI



T-mask:
0.52
T-image:
3.64
T-run:
12:20:29

ROT
0
ANG
1
RUN
3
15
MASK IMAGE
2 8

KHALID MOH.D GHARAYBEHVEM
01-01-1974 M
AN10/39/19615
13-01-2010

K.A.U.H. J.U.S.T IRBID-JORDAN
MAMOUN OMARI



T-mask:
0.32
T-image:
2.88
T-run:
13:20:20

ROT
0
ANG
1
RUN
9
15
MASK IMAGE
2 10



Serial images from a video demonstrating reflux of contrast in the left IJV for ≈ 90 seconds.



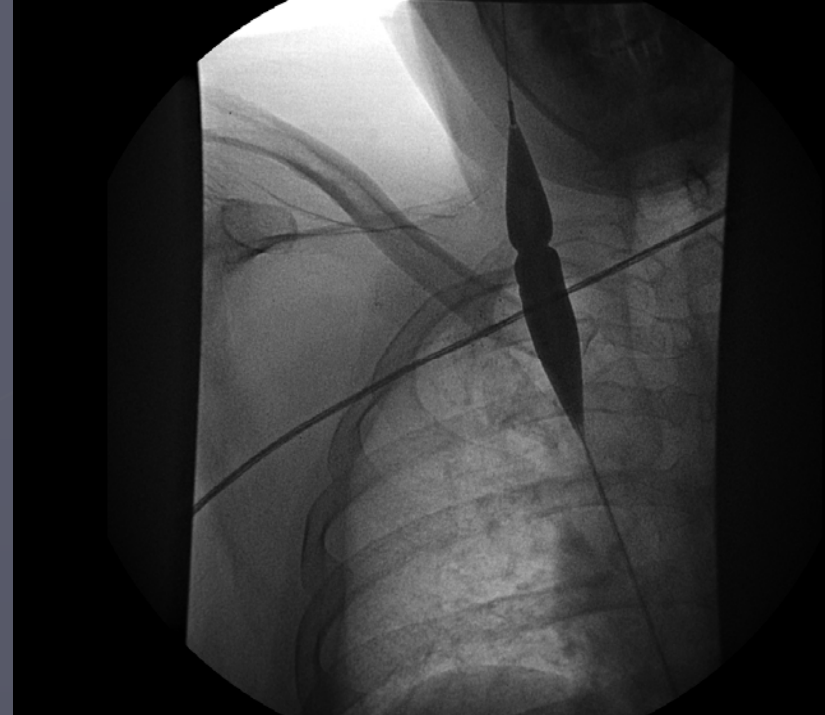

T-mask:
0.52
T-image:
3.12
T-run:
13:06:13

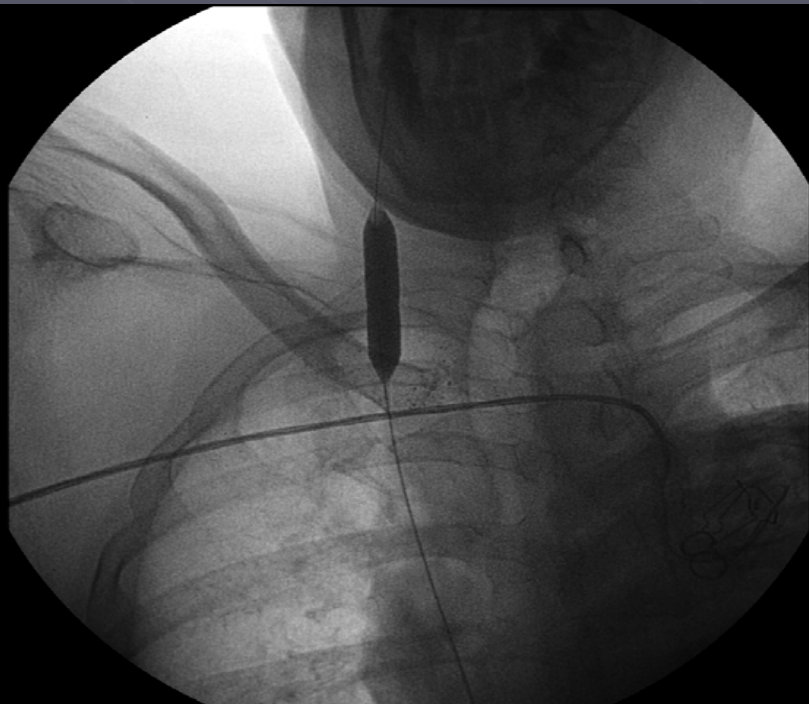

KAMEL MAHMOD HMAIDAN-@
01-01-1961 M
AN10/23-165785
07-01-2010

K.A.U.R. J.U.S.T IRBID-JORDAN
MAMOUN OMARI



T-mask:
0.52
T-image:
3.12
T-run:
13:45:50

ROT 1
ANG 0



hytry
01-01-1999 M
17-01-2010

K.A.U.A. J.U.S.T IRBID-JORDAN
MAMOUN OMAR.



stenosis



RC

AN

RL

4

MASK IMAG

T-mask:
0.32
T-image:
1.60
T-run:
11.70.31

ABDULLAH ABDELAGDER -VENO
01-01-1974 M
AN10/49-109821
17-01-2010

K.A.U.A. J.U.S.T IRBID-JORDAN
MAMOUN OMARI

ABDULLAH ABDELAGDER -VENO
01-01-1974 M
AN10/49-109821
17-01-2010

K.A.U.A. J.U.S.T IRBID-JORDAN
MAMOUN OMARI

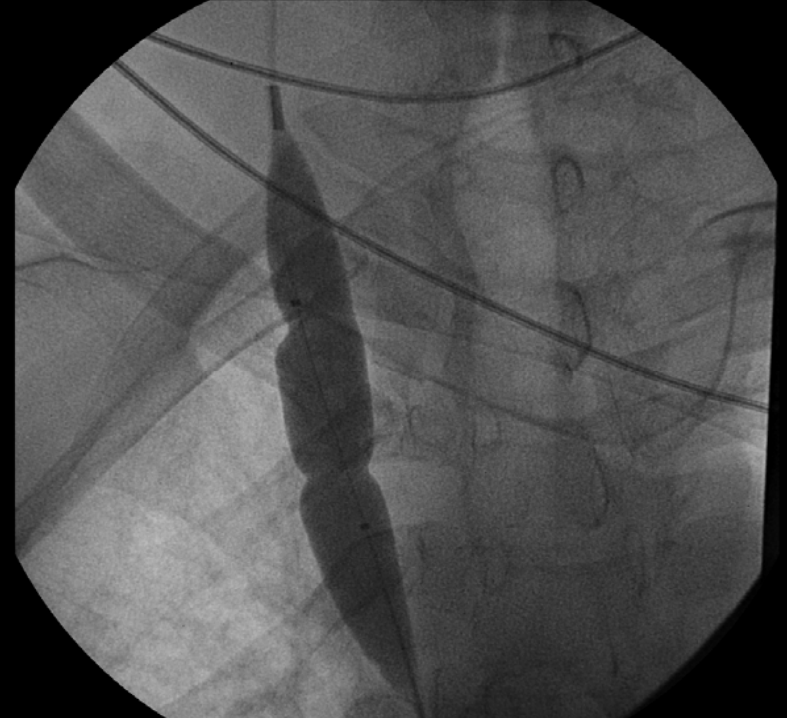

RT. JUGULAR.V
AP

ROT
0

ANG
1

T-mask:
0.32



T-mask:
0.52
RUN
4T-image:
263.12
MASK IMAGET-run:
2 1012:59:02



POST PLASTY

ROT
-5
ANG
1





STENOSIS
PRE PLASTY

T-mask:
0.32
T-image:
1.92
T-run:
13:28:08

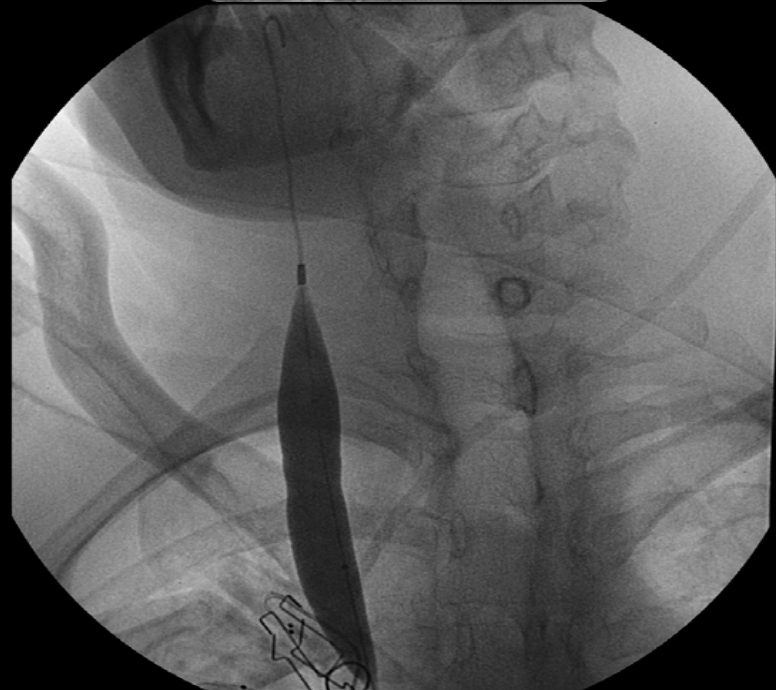

STENOSIS
POST PLASTY

RC

AN

RU

1

1

MASK IMAG

2

KHALID MOH.D GHARAYBEH-VEH
01-01-1974 M
AN10/39/19615
13-01-2010

K.A.U.H. J.U.S.T IRBID-JORDAN
MAMOUN OMARI

T-mask:
0.32

T-image:
2.88

T-run:
13:50:55



MAS

Jugular Achalasia Sign

Angiogram of right IJV showing stenosis.



Contrast swallow study showing esophageal achalasia.

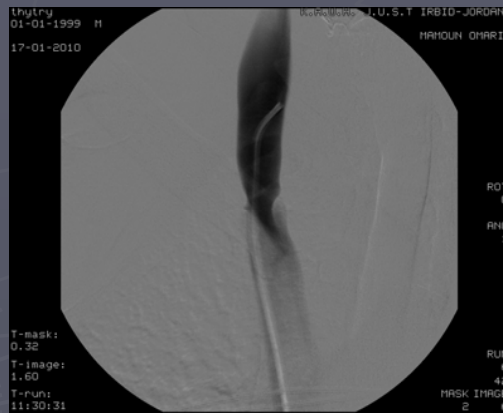

Patient Improvement Following Angioplasty (in varying degrees).

- ▶ Face colour.
- ▶ Decrease fatigability.
- ▶ Sphincter control (bladder and anal).
- ▶ Motor and sensory function.
- ▶ Visual acuity.
- ▶ Memory.
- ▶ Swallowing act.
- ▶ Speech.
- ▶ Sexual function.



THE BIG QUESTION??

IS

MULTIPLE
SCLEROSIS

RATHER A PRIMARILY

MULTIPLE
STENOSES

!!??

